

This drawing to be read in conjunction with all specifications and all other consultants design information. Any contradictions between this drawing and any other design information to be advised to the contract administrator and author immediately.

The contractor to site measure, check and verify all information issued, and confirm the correctness of the contents prior to the commencement on site.

The contractor to comply with all current statutory legislation, Building Regulations, British Standards, and good building practice. Do not scale from this drawing.

Rev	Description	Date	By	App'd by
A	Contractor amendments in line with client's comments. Refurb of Block 3 amended.	19/10/2017	J	AC
B	Contractor amendments made after site visit.	07/12/2017	AC	J
C	Revised to CAC Comments.	12/01/2018	AC	AC
D	Revised to CAC Comments.	24/01/2018	AC	AC
E	Approved in line with contractor comments. 14/01/2018.	14/01/2018	AC	AC
F	Planning added to public area following contractor comment. window openings and made coordinated with current fire model.	11/02/2018	AC	AC

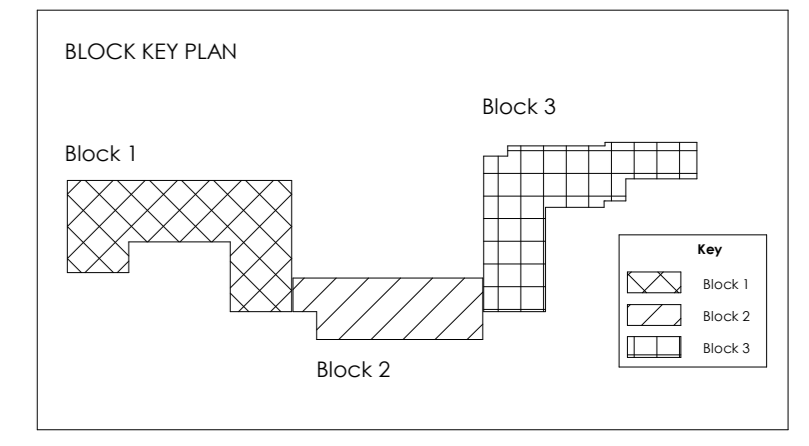
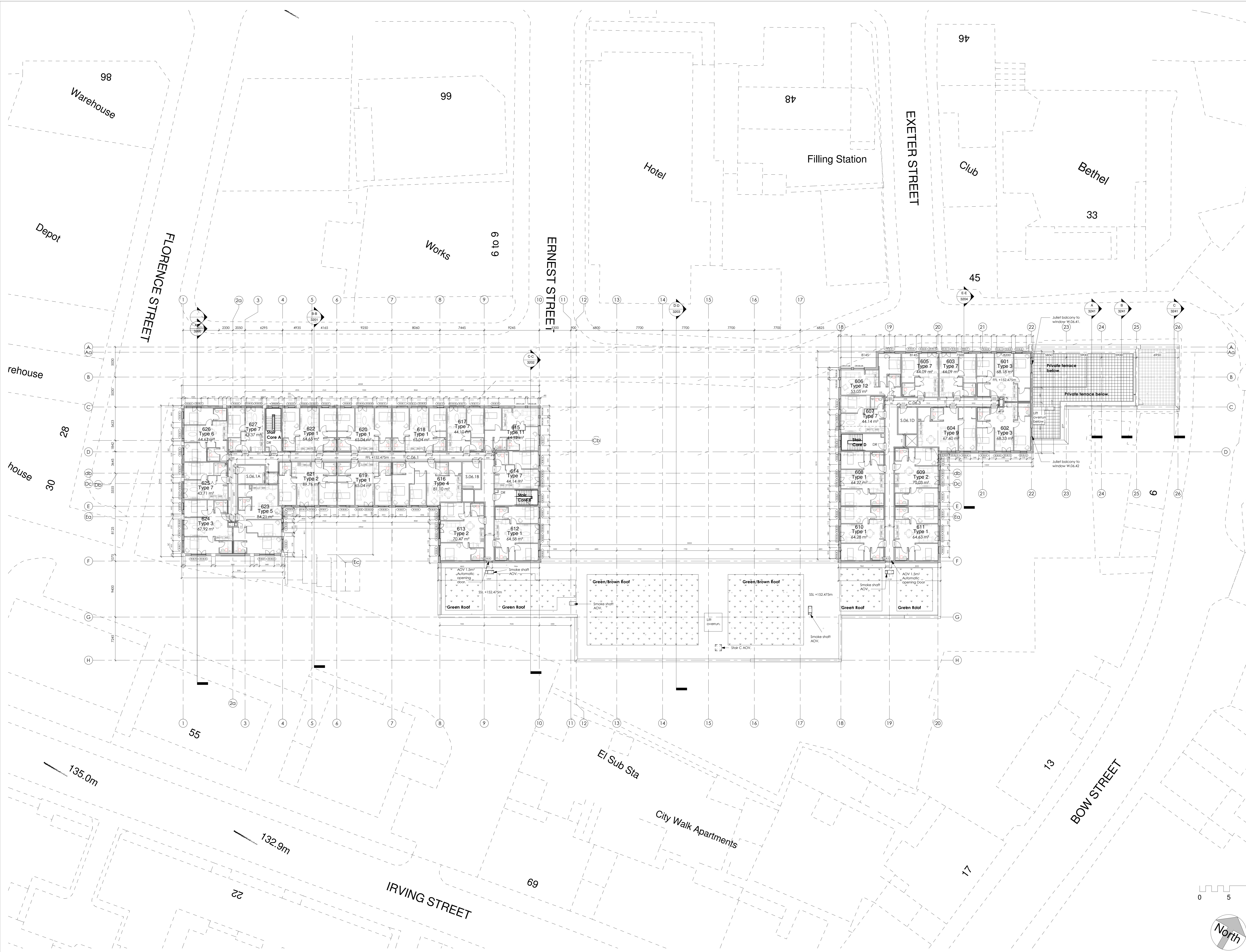

Client: GallifordTry	
Project: Windmill Hill Phase 1	
Title: Sixth Floor Plan	
Date: 19/10/17	Scale: 1:200 BAO
Drawn: JF	Stage: CONSTRUCTION
Checked: AC	App: C4254.GNA.XXX.06-DR-A
Rev: 1209	Rev: F

© The drawings, design and the building works depicted are the copyright of Glancy Nicholls Architects Ltd. No liability will be accepted for any consequences made by other parties. No liability will be accepted for any consequences made by other parties. No liability will be accepted for any consequences made by other parties. No liability will be accepted for any consequences made by other parties.