

GENERAL NOTES

- CONTRACTOR TO IMMEDIATELY ADVISE THE CONTRACT ADMINISTRATOR & ARCHITECT OF ANY DISCREPANCIES BETWEEN THE EXISTING SURVEY DRAWINGS AND THE SITE SITUATION IF FOUND TO DIFFER. SHOULD A DISCREPANCY BE IDENTIFIED, THE CONTRACTOR IS TO REQUEST VERIFICATION FROM THE CONTRACT ADMINISTRATOR BY WAY OF INSTRUCTION PRIOR TO PROCEEDING WITH THE ASSOCIATED WORK OR ORDERING OF MATERIALS.
- WHERE THERE IS A PERCEIVED DISCREPANCY BETWEEN THE ARCHITECTS' / M & E / STRUCTURAL ENG. DRAWINGS, SPECIFICATIONS AND SCHEDULES, THOSE OF THE ARCHITECT ARE TO TAKE PRECEDENCE. THE CONTRACTOR IS TO SEEK CLARIFICATION FROM THE CONTRACT ADMINISTRATOR PRIOR TO UNDERTAKING THE WORKS OR ASSOCIATED WORKS.
- THE CONTRACTOR IS RESPONSIBLE FOR CHECKING DIMENSIONS. ANY DISCREPANCY TO BE VERIFIED WITH THE ARCHITECTS BEFORE PROCEEDING WITH ANY WORKS.
- DO NOT SCALE DRAWINGS.
- FIGURED DIMENSIONS TO BE WORKED IN ALL CASES.
- ALL SUPPLIED TIMBER AND TIMBER BASED PRODUCTS SHALL CARRY THE FOREST STEWARDSHIP COUNCIL'S (FSC) TRADEMARK OR OTHER LABEL FROM AN EQUIVALENT INTERNATIONALLY RECOGNISED, GLOBALLY APPLICABLE, INDEPENDENT CERTIFICATION SYSTEM FOR GOOD FOREST MANAGEMENT, ACCEPTABLE TO THE ARCHITECT. CHAIN OF CUSTODY DOCUMENTATION IS TO BE PROVIDED PRIOR TO ANY WORKS PROCEEDING AND IS TO BE AVAILABLE FOR INSPECTION ON REQUEST BY THE ARCHITECT (WHERE INDEPENDENTLY CERTIFIED TIMBER STOCKS ARE NOT AVAILABLE, TIMBER AND WOOD PRODUCTS MAY BE SOURCED FROM SUPPLIERS THAT HAVE ADOPTED A FORMAL ENVIRONMENTAL PURCHASING POLICY, AND CAN PROVIDE CREDIBLE EVIDENCE OF A COMMITMENT TO THAT POLICY).

REFER TO KITCHEN SUPPLIER DRAWINGS FOR KITCHEN LAYOUTS

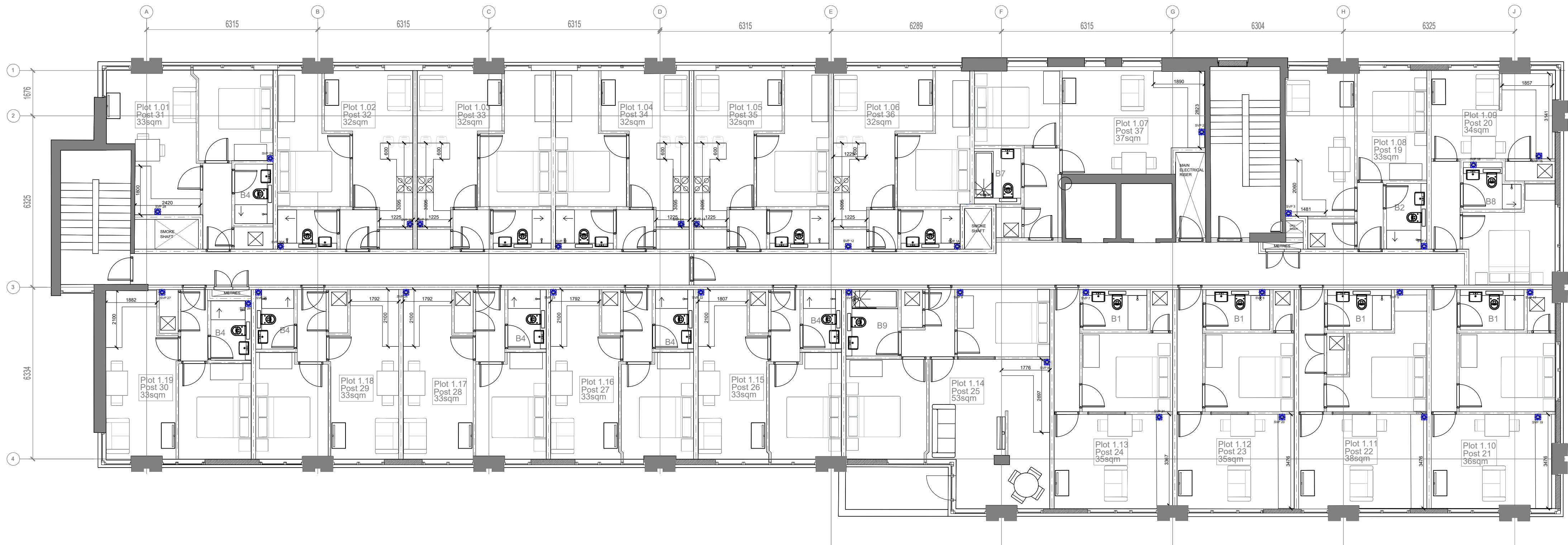

REVISIONS

Date	Rev	By	Description	Date	Rev	By	Description	Date	Rev	By	Description	Date	Rev	By	Description
08.04.19	IN1	DM	ISSUED FOR INFORMATION	19.09.19	C8	DM	CUPBOARD TO POST 37 OMITTED								
15.04.19	IN2	DM	CLIENT COMMENTS INCORPORATED												
06.05.19	IN3	DM	CLIENT CHANGES INCLUDED												
29.05.19	IN4	DM	SVP POSITIONS UPDATED												
07.06.19	C1	DM	ISSUED FOR CONSTRUCTION												
28.06.19	C2	DM	CROSS CORRIDOR DOOR ADDED												
15.07.19	C3	DM	SVP ADJUSTED												
09.08.19	C4	DM	POSTAL NUMBERING ADDED												
02.09.19	C5	DM	CITY PAD LAYOUT UPDATED												
03.09.19	C6	DM	P36 WALL ALIGNED WITH WINDOW FRAME												
09.09.19	C7	DM	SVPS TO CITY PADS												

E info@mc-architecture.com  
W www.mc-architecture.com

MAKE

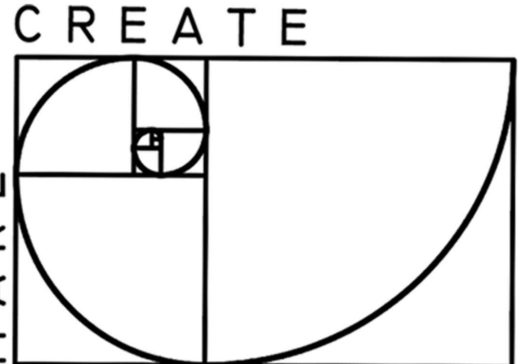

Job Title **FURNESS HOUSE**

Drawing Title  
**First Floor Plan  
Furniture Plans**

Client  
**Grove Construction Ltd.**

Scale  
1:100@A1

Date  
05.04.19

Drawn  
DM

Project No.  
**1901**

Sheet Number  
**RH-C-70-01-01-01**

Rev  
**C8**