

This drawing to be read in conjunction with all specifications and all other consultants design information. Any contradictions between this drawing and any other design information to be advised to the contract administrator and author immediately.

The contractor to site measure, check and verify all information issued, and confirm the correctness of the contents prior to the commencement on site.

The contractor to comply with all current statutory legislation, Building Regulations, British Standards, and good building practice. Do not scale from this drawing.

Rev	Description	Date	By	App'd by
A	Finalised building information to be used for construction. Finality of all locations to be confirmed.	19/02/2017	HC	HC
B	General arrangement made after site.	01/03/2017	HC	HC
C	Revised to client comments.	16/03/2017	HC	HC
D	Revised to client comments.	04/04/2017	HC	HC
E	Approved by the client. Construction commences 19/02/2017.	04/04/2017	HC	HC
F	Building started to erect. Check following contractor comments received on drawings and with coordination with current frame model.	16/04/2017	HC	HC

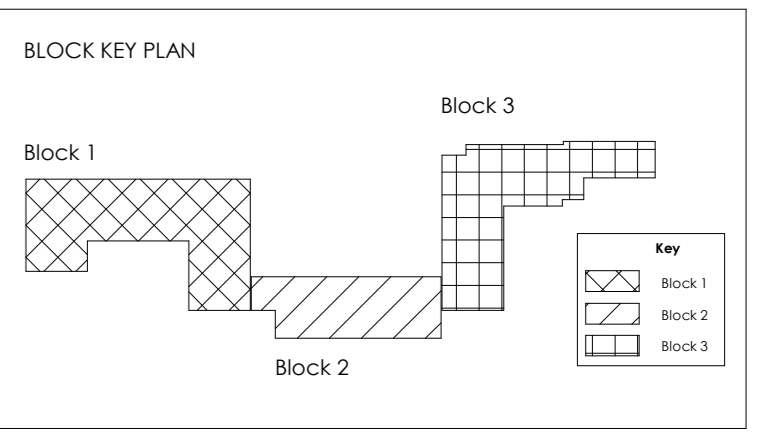
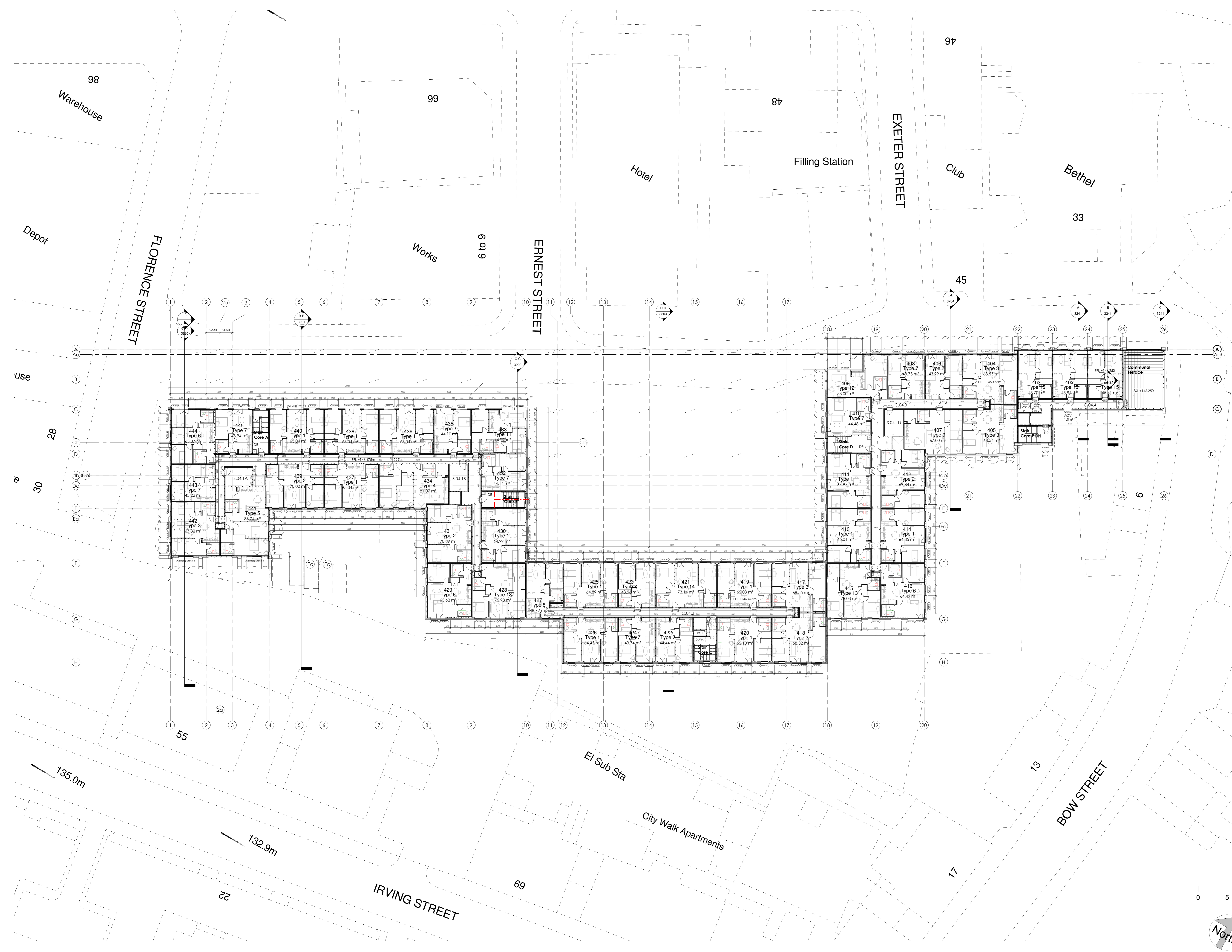

Windmill Hill Phase 1			
Fourth Floor Plan			
DATE: 19/02/17	SCALE: 1:200 BAO	PROJECT: CONSTRUCTION	
DRAWN BY: HC	CHKD: C4264-GNA-XX-04-DR-A	1207	REV: F
CHECKED BY: HC			
<small>© The drawing, design and the building work depicted are the copyright of Glancy Nicholls Architects Ltd. No liability will be accepted for any omissions or errors, except for the written permission of Glancy Nicholls Architects Ltd. The work is intended for use as a guide only and is not to be used for any other purpose without the written consent of Glancy Nicholls Architects Ltd.</small>			

Glancy Nicholls Architects

■ The Engine Room, 2 Newhall Square, Birmingham, B3 1BU 0121 456 7474
 ■ 26-27 Beedley Square, London, WC1R 3HP 0203 727 5532
 registration no: 5141839 architects@glancy-nicholls.com