

This drawing to be read in conjunction with all specifications and all other consultant design information. Any contradictions between this drawing and any other design information to be advised to the contract administrator and author immediately.

The contractor to site measure, check and verify all information issued, and confirm the correctness of the contents prior to the commencement on site.

The contractor to comply with all current statutory legislation, Building Regulations, British Standards, and good building practice. Do not scale from this drawing.

Rev	Description	Date	By	App'd by
A	Contractor to site measure, check and verify all information issued, and confirm the correctness of the contents prior to the commencement on site.	12/12/2017	AC	AC
B	Contractor to site measure, check and verify all information issued, and confirm the correctness of the contents prior to the commencement on site.	12/12/2017	AC	AC
C	Revised to CAC Comments.	24/01/2018	AC	AC
D	Revised to CAC Comments.	24/01/2018	AC	AC
E	Revised to CAC Comments.	24/01/2018	AC	AC
F	Revised to CAC Comments.	24/01/2018	AC	AC
G	Revised to CAC Comments.	24/01/2018	AC	AC
H	Revised to CAC Comments.	24/01/2018	AC	AC
I	Revised to CAC Comments.	24/01/2018	AC	AC
J	Revised to CAC Comments.	24/01/2018	AC	AC
K	Revised to CAC Comments.	24/01/2018	AC	AC
L	Revised to CAC Comments.	24/01/2018	AC	AC
M	Revised to CAC Comments.	24/01/2018	AC	AC
N	Revised to CAC Comments.	24/01/2018	AC	AC
O	Revised to CAC Comments.	24/01/2018	AC	AC
P	Revised to CAC Comments.	24/01/2018	AC	AC
Q	Revised to CAC Comments.	24/01/2018	AC	AC
R	Revised to CAC Comments.	24/01/2018	AC	AC
S	Revised to CAC Comments.	24/01/2018	AC	AC
T	Revised to CAC Comments.	24/01/2018	AC	AC
U	Revised to CAC Comments.	24/01/2018	AC	AC
V	Revised to CAC Comments.	24/01/2018	AC	AC
W	Revised to CAC Comments.	24/01/2018	AC	AC
X	Revised to CAC Comments.	24/01/2018	AC	AC
Y	Revised to CAC Comments.	24/01/2018	AC	AC
Z	Revised to CAC Comments.	24/01/2018	AC	AC

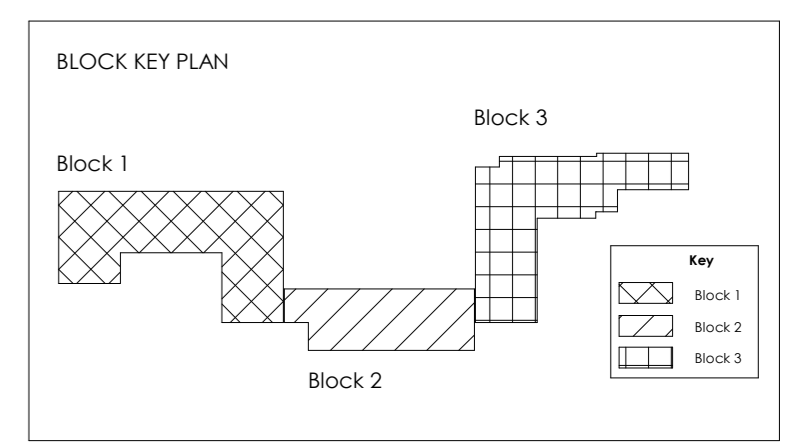
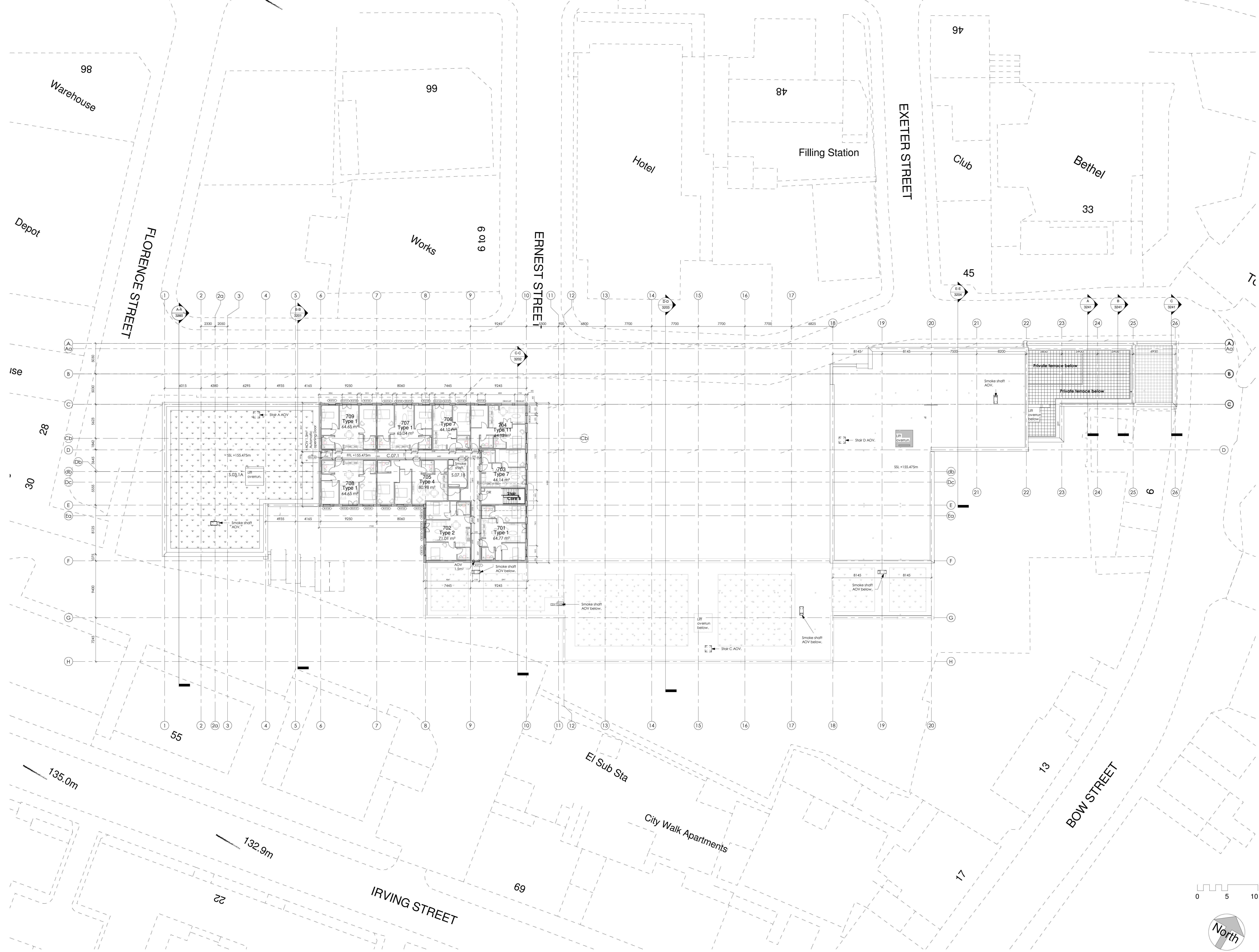

Client: GallifordTry			
Project: Windmill Hill Phase 1			
Title: Seventh Floor Plan			
Date: 12/12/17	Scale: 1:200 BAO	Block: Construction	Rev: F
Drawn: JF	App: C4254.GNA.XXX.07.DR-A	1210	Rev: F
Checked: MC			

© The drawing, design and the building works depicted are the copyright of Glancy Nicholls Architects Ltd. No liability will be accepted for any consequences arising from the design by any party other than the client. This drawing is the property of Glancy Nicholls Architects Ltd.

**Glancy Nicholls Architects**

The Engine Room, 2 Newhall Square, Birmingham, B3 1BU 0121 456 7474  
 26-27 Bedford Square, London, WC1B 3EP 0203 727 5252  
 registration No: 514188 architect@glancynicholls.com

