

This drawing to be read in conjunction with all specifications and all other consultants design information. Any contradictions between this drawing and any other design information to be advised to the contract administrator and author immediately.

The contractor to site measure, check and verify all information issued, and confirm the correctness of the contents prior to the commencement on site.

The contractor to comply with all current statutory legislation, Building Regulations, British Standards, and good building practice. Do not scale from this drawing.

Rev	Description	Date	By	App by
A	Contractor to site measure and verify all information issued, and confirm the correctness of the contents prior to the commencement on site.	13/10/2017	JF	PC
B	Contractor to site measure and verify all information issued, and confirm the correctness of the contents prior to the commencement on site.	13/10/2017	GW	PC
C	Revised to CAC Comments	24/10/2018	PC	PC
D	Amended in line with Contractor Comments	15/01/2018	SD	PC
E	Coordinated with current consultant and information.	11/03/2018	SD	PC

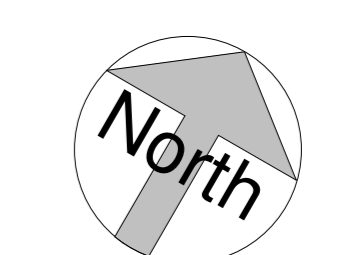
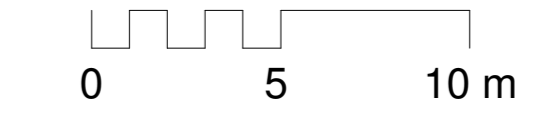
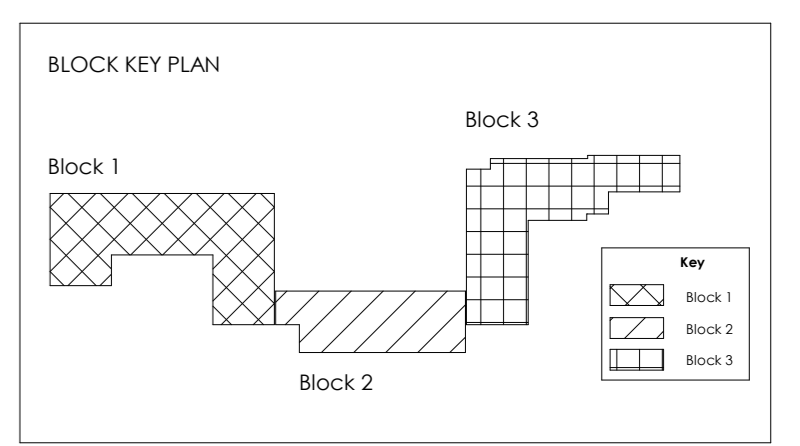
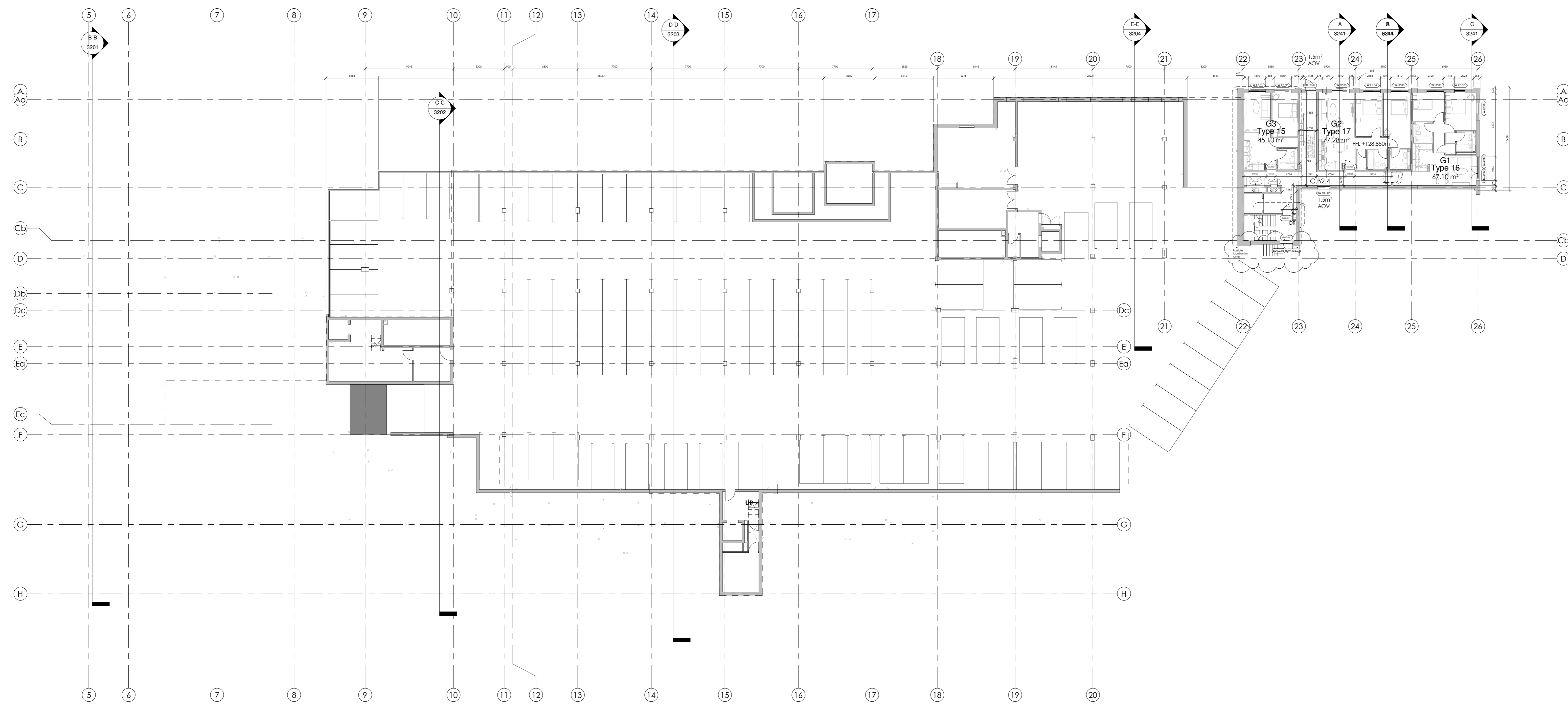

Client		GallifordTry	
Project		Windmill Hill Phase 1	
Title		Lower Ground Two Floor	
Date	13/10/2017	Scale	1:200 BAO
Drawn	JF	Stage	Construction
Checked	PC	Drawn	C4264.GNA.XXX.B2.DR-A
		Rev	1201
		Rev	E

Glancy Nicholls Architects

■ The Engine Room, 2 Newnham Square, Birmingham, B3 1BQ 0121 456 7474
 □ 26-27 Bedford Square, London, WC1B 3EP 0203 727 5525
 registration No. 514188 architect@glancynicholls.com