

GENERAL NOTES

- CONTRACTOR TO IMMEDIATELY ADVISE THE CONTRACT ADMINISTRATOR & ARCHITECT OF ANY DISCREPANCIES BETWEEN THE EXISTING SURVEY DRAWINGS AND THE SITE SITUATION IF FOUND TO DIFFER. SHOULD A DISCREPANCY BE IDENTIFIED, THE CONTRACTOR IS TO REQUEST VERIFICATION FROM THE CONTRACT ADMINISTRATOR BY WAY OF INSTRUCTION PRIOR TO PROCEEDING WITH THE ASSOCIATED WORK OR ORDERING OF MATERIALS.
- WHERE THERE IS A PERCEIVED DISCREPANCY BETWEEN THE ARCHITECTS' / M & E / STRUCTURAL ENG. DRAWINGS, SPECIFICATIONS AND SCHEDULES, THOSE OF THE ARCHITECT ARE TO TAKE PRECEDENCE. THE CONTRACTOR IS TO SEEK CLARIFICATION FROM THE CONTRACT ADMINISTRATOR PRIOR TO UNDERTAKING THE WORKS OR ASSOCIATED WORKS.
- THE CONTRACTOR IS RESPONSIBLE FOR CHECKING DIMENSIONS. ANY DISCREPANCY TO BE VERIFIED WITH THE ARCHITECTS BEFORE PROCEEDING WITH ANY WORKS.
- DO NOT SCALE DRAWINGS.
- FIGURED DIMENSIONS TO BE WORKED IN ALL CASES.
- ALL SUPPLIED TIMBER AND TIMBER BASED PRODUCTS SHALL CARRY THE FOREST STEWARDSHIP COUNCIL'S (FSC) TRADEMARK OR OTHER LABEL FROM AN EQUIVALENT INTERNATIONALLY RECOGNISED, GLOBALLY APPLICABLE, INDEPENDENT CERTIFICATION SYSTEM FOR GOOD FOREST MANAGEMENT, ACCEPTABLE TO THE ARCHITECT. CHAIN OF CUSTODY DOCUMENTATION IS TO BE PROVIDED PRIOR TO ANY WORKS PROCEEDING AND IS TO BE AVAILABLE FOR INSPECTION ON REQUEST BY THE ARCHITECT (WHERE INDEPENDENTLY CERTIFIED TIMBER STOCKS ARE NOT AVAILABLE, TIMBER AND WOOD PRODUCTS MAY BE SOURCED FROM SUPPLIERS THAT HAVE ADOPTED A FORMAL ENVIRONMENTAL PURCHASING POLICY, AND CAN PROVIDE CREDIBLE EVIDENCE OF A COMMITMENT TO THAT POLICY).

REFER TO KITCHEN SUPPLIER DRAWINGS FOR KITCHEN LAYOUTS

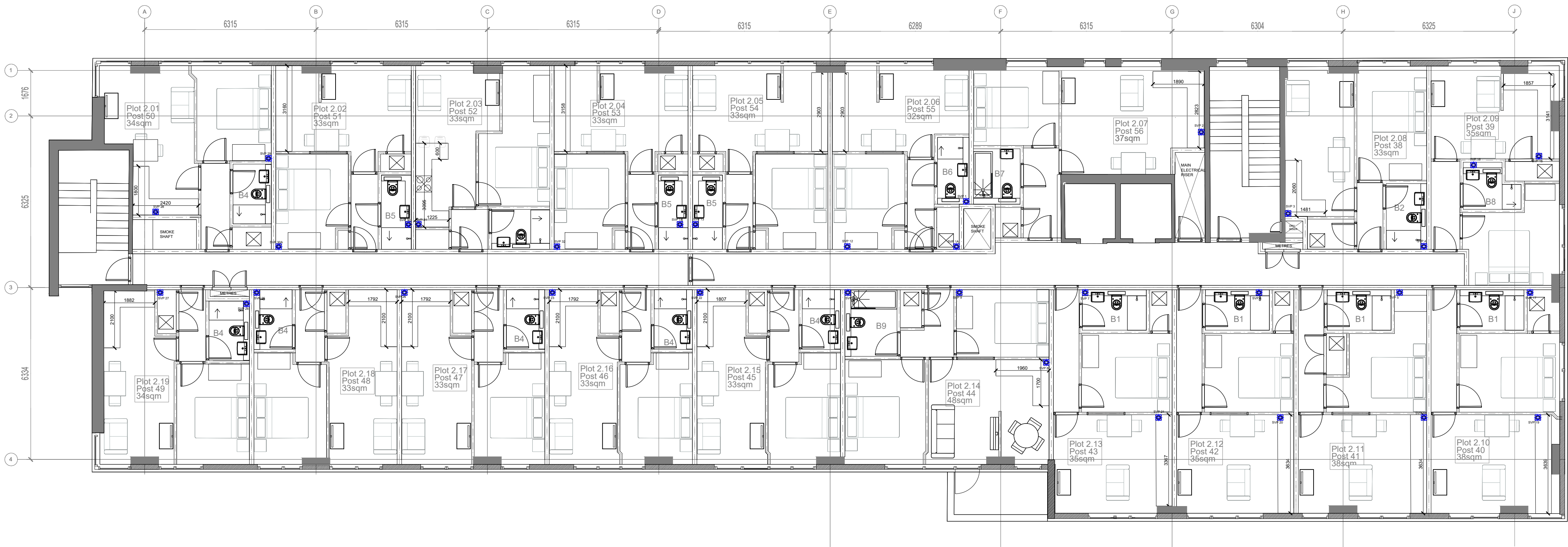

REVISIONS

| Date | Rev | By | Description | Date | Rev | By | Description | Date | Rev | By | Description | Date | Rev | By | Description |
|----------|-----|----|---------------------------------|----------|-----|----|------------------------------|------|-----|----|-------------|------|-----|----|-------------|
| 08.04.19 | IN1 | | DM ISSUED FOR INFORMATION | 04.10.19 | C8 | | DM PLOT 53 LOBBY DOOR HANDED | | | | | | | | |
| 15.04.19 | IN2 | | DM CLIENT COMMENTS INCORPORATED | | | | | | | | | | | | |
| 06.05.19 | IN3 | | DM CLIENT CHANGES INCLUDED | | | | | | | | | | | | |
| 29.05.19 | IN4 | | DM SVP POSITIONS UPDATED | | | | | | | | | | | | |
| 07.06.19 | C1 | | DM ISSUED FOR CONSTRUCTION | | | | | | | | | | | | |
| 28.06.19 | C2 | | DM CROSS CORRIDOR DOOR ADDED | | | | | | | | | | | | |
| 15.07.19 | C3 | | DM SVP ADJUSTED | | | | | | | | | | | | |
| 09.08.19 | C4 | | DM POSTAL NUMBERING ADDED | | | | | | | | | | | | |
| 02.09.19 | C5 | | DM CITY PAD LAYOUT UPDATED | | | | | | | | | | | | |
| 09.09.19 | C6 | | DM SVPS TO CITY PADS | | | | | | | | | | | | |
| 19.09.19 | C7 | | DM CUPBOARD TO POST 56 OMITTED | | | | | | | | | | | | |

E info@mc-architecture.com
W www.mc-architecture.com

MAKE

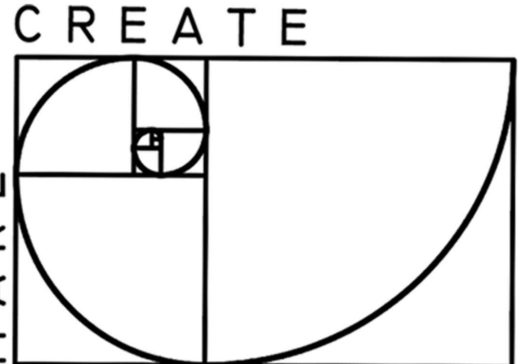

Job Title **FURNESS HOUSE**

Drawing Title
**Second Floor Plan
Furniture Plans**

Client
Grove Construction Ltd.

Scale
1:100@A1

Date
05.04.19

Drawn
DM

Project No.

1901

Sheet Number

RH-C-70-02-01-01

Rev

C8