

This drawing to be read in conjunction with all specifications and all other consultants design information. Any contradictions between this drawing and any other design information to be advised to the contract administrator and author immediately.

The contractor to site measure, check and verify all information issued, and confirm the correctness of the contents prior to the commencement on site.

The contractor to comply with all current statutory legislation, Building Regulations, British Standards, and good building practice. Do not scale from this drawing.

Rev	Description	Date	By	App'd by
A	Revised drawing submitted in line with client comments. Part of 01 located in Block 3 amended.	19/09/2017	HC	HC
B	General arrangement made after site.	01/10/2017	HC	HC
C	Revised to client comments.	10/10/2018	HC	HC
D	Revised to client comments.	04/02/2018	HC	HC
E	Amended to include construction comments 18/07/2018.	10/08/2018	HC	HC
F	Building added to include areas following contractor comments received on drawings and work coordinated with current frame model.	14/09/2018	HC	HC

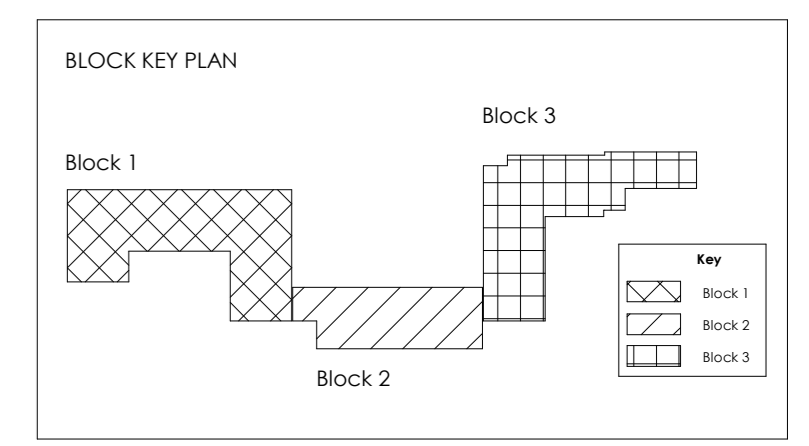
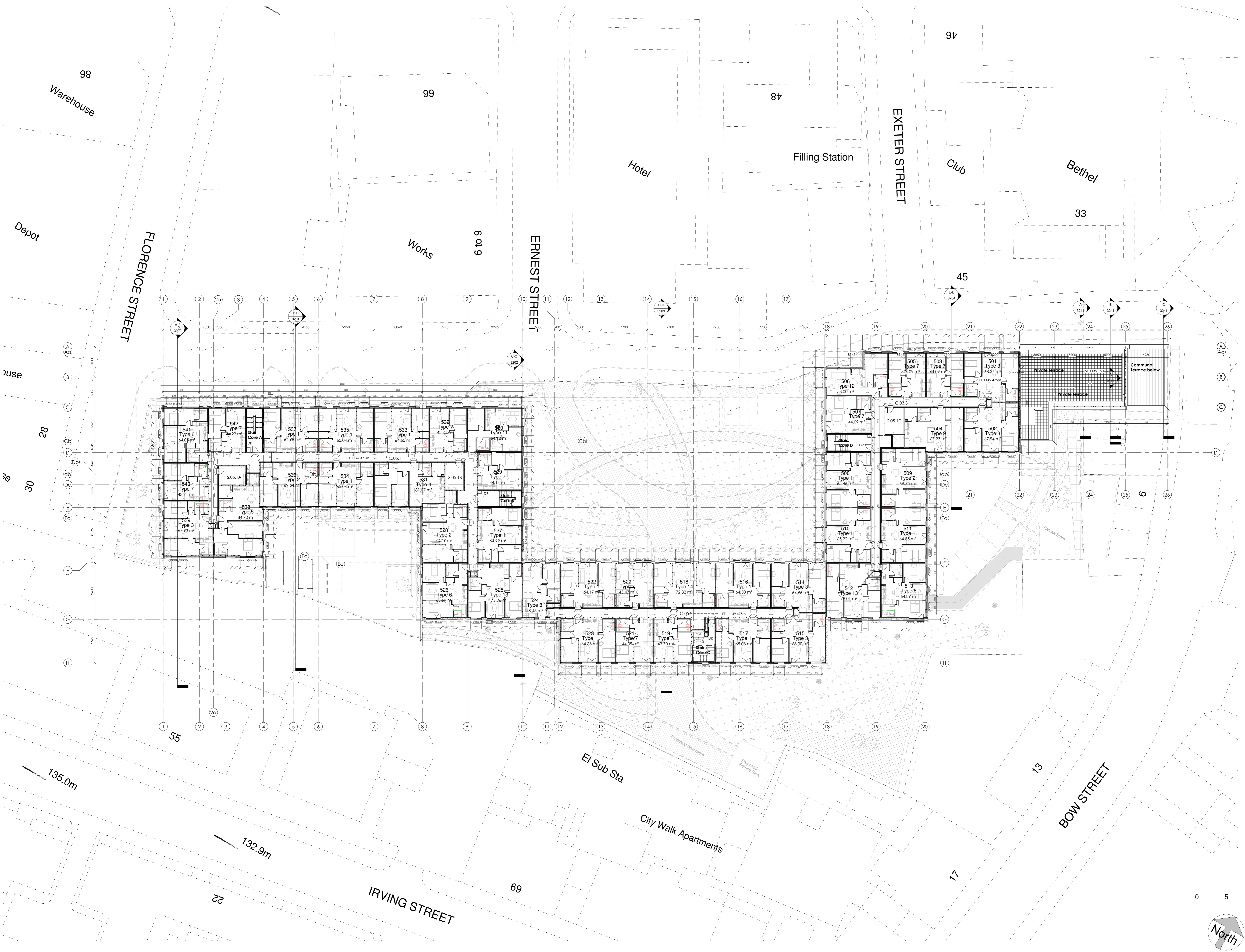

<b>Windmill Hill Phase 1</b>			
<b>Fifth Floor Plan</b>			
DATE:	19/09/2017	SCALE:	1:200 BAO
DRAWN BY:	HC	CHECKED BY:	HC
PROJECT:	Windmill Hill Phase 1	DATE:	19/09/2017
PROJECT NO.:	C4264-GNA-XX-05-DR-A	PROJECT NAME:	CONSTRUCTION
PROJECT LOCATION:	1208	PROJECT TYPE:	F
<small>© The drawing, design and the building work depicted are the copyright of Glancy Nicholls Architects Ltd. No liability will be accepted for any consequences or damages incurred by the contractor or any other party who uses the drawing without the express written consent of Glancy Nicholls Architects Ltd.</small>			

**Glancy Nicholls Architects**

The Engine Room, 2 Newhall Square, Birmingham, B3 1BU    0121 456 7474  
 26-27 Beedley Square, London, WC1B 3HP    0203 727 5532  
 registration no: 5141809    architects@glancy-nicholls.com